

Annwyl Gyngorydd,

PWYLLGOR CYNLLUNIO - DYDD MAWRTH, 8^{FED} AWST, 2017

Gweler yn amgaaedig yr cynlluniau ar gyfer y cyfarfod uchod.

Rhif ar yr Agenda	Eitem
3.1	a) <u>E/35395 - CANIATÂD ÔL-WEITHREDOL AR GYFER SIED FRAGDY SYDD EISOES WEDI'I CHODI AR DIR YM MRAGDY EVAN EVANS, 1 STRYD RHOSMAEN, LLANDEILO, SA19 6LU (Tudalennau 3 - 24)</u>
3.2	b) <u>E/35434 - ESTYNIAD I'R AIL LAWYR UWCHBEN ESTYNIAD LLAWR GWAELOD PRESENNOL YNG NGHEFN YR ADEILAD YN 3 CAEFFYNNON, LLANDYBIE, RHYDAMAN SA18 2TH (Tudalennau 25 - 42)</u>

Yn gywir,

Mark James DYB

Prif Weithredwr

Amg.

Mae'r dudalen hon yn wag yn fwriadol



***CEISIADAU YR ARGYMHELLIR EU
BOD YN CAEL EU CYMERADWYO***

**APPLICATIONS RECOMMENDED
FOR REFUSAL**

E/35395

E/35395



Tudalen 5

E/35395

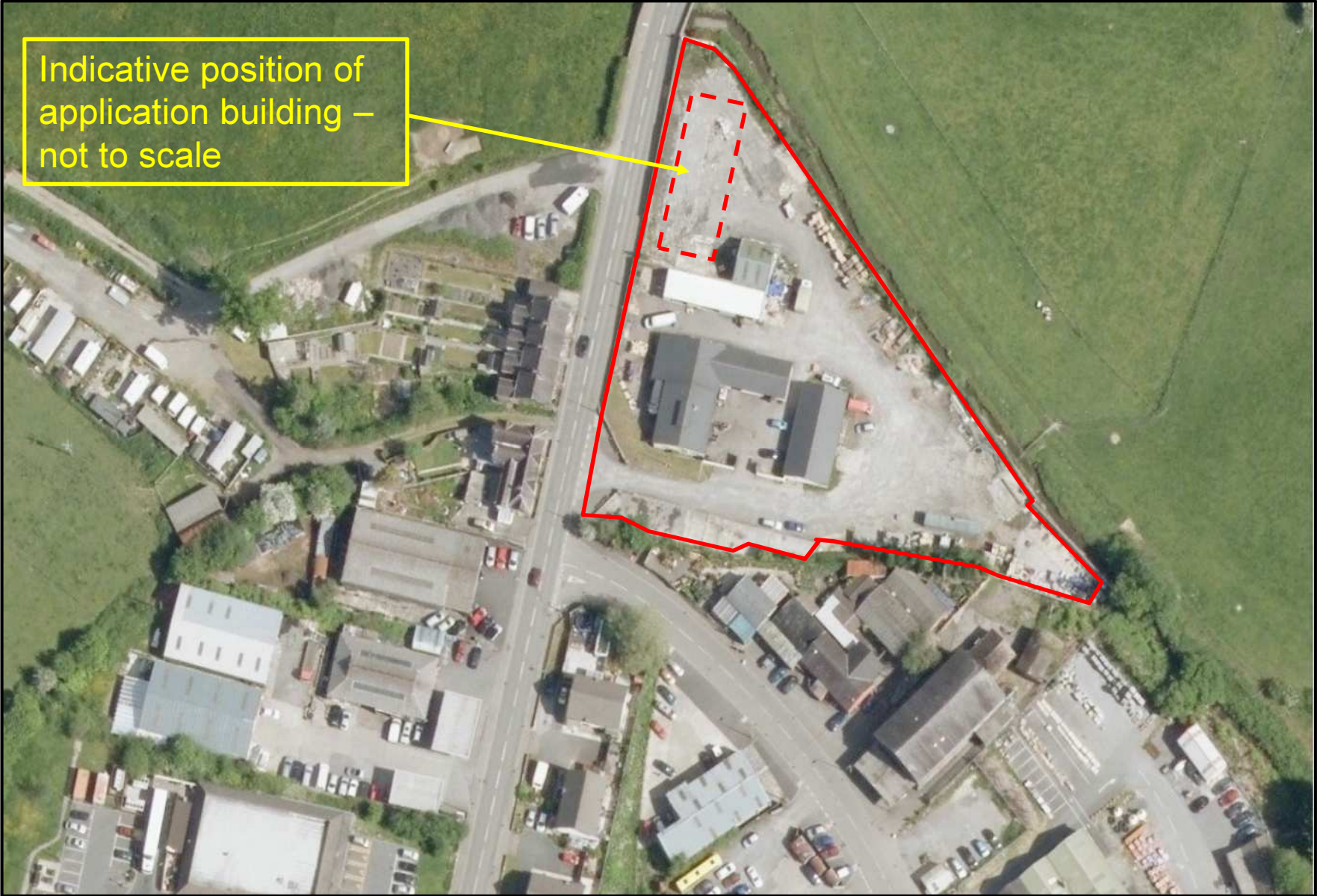

E/35395 LDP- Existing Employment Area



E/35395

Site Plan

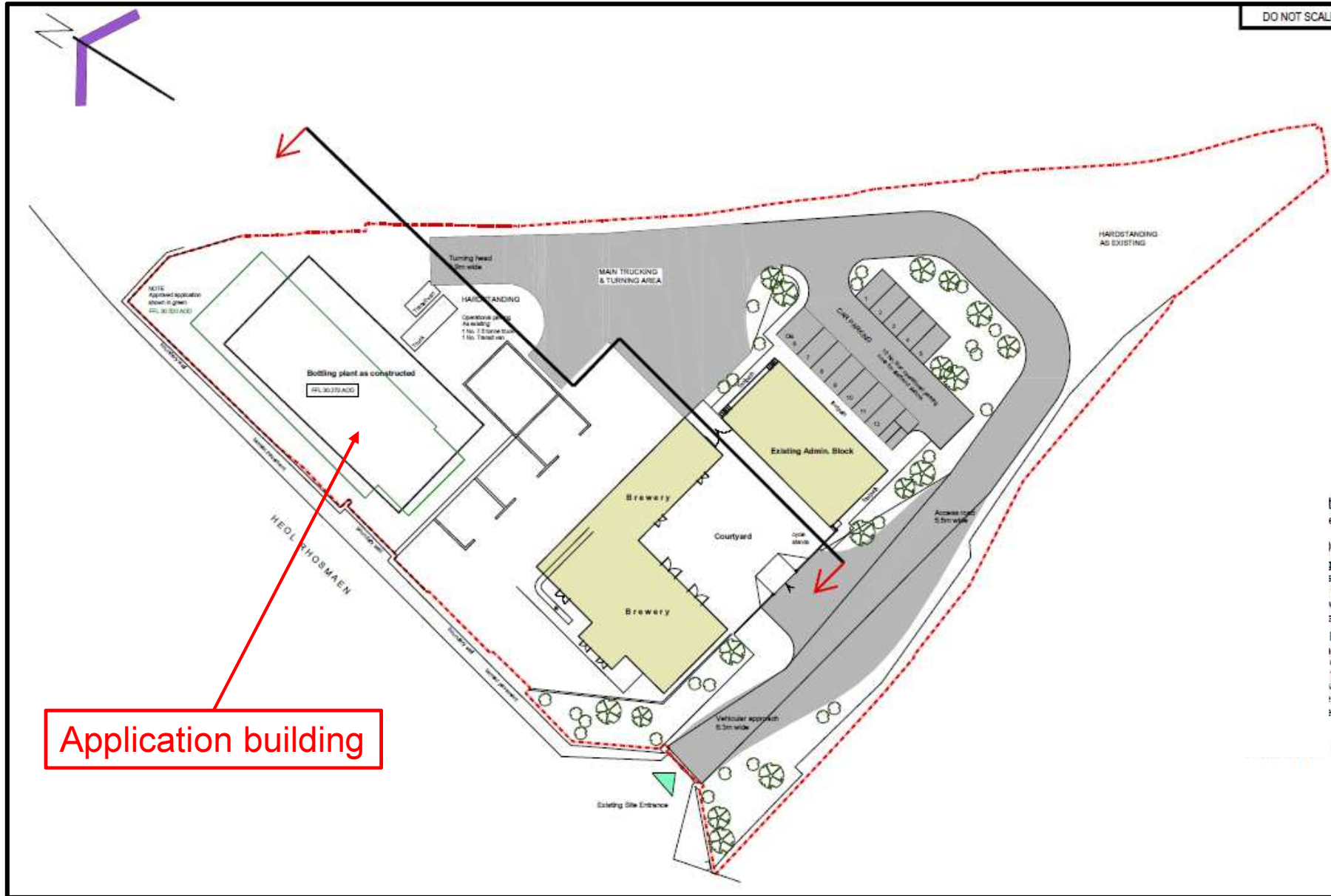

E/35395

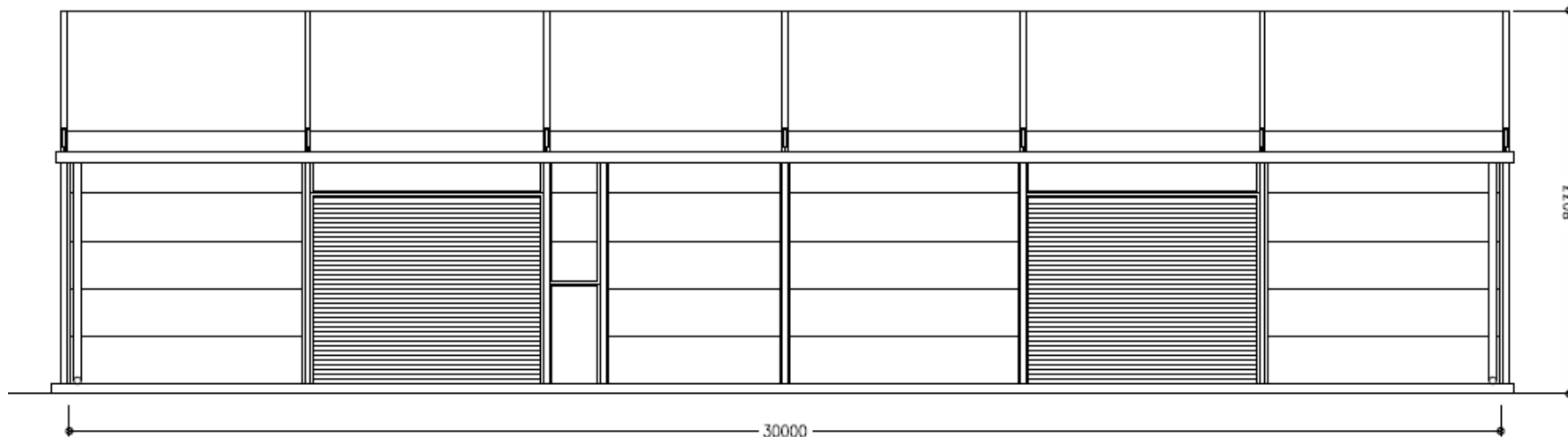

FRONT ELEVATION

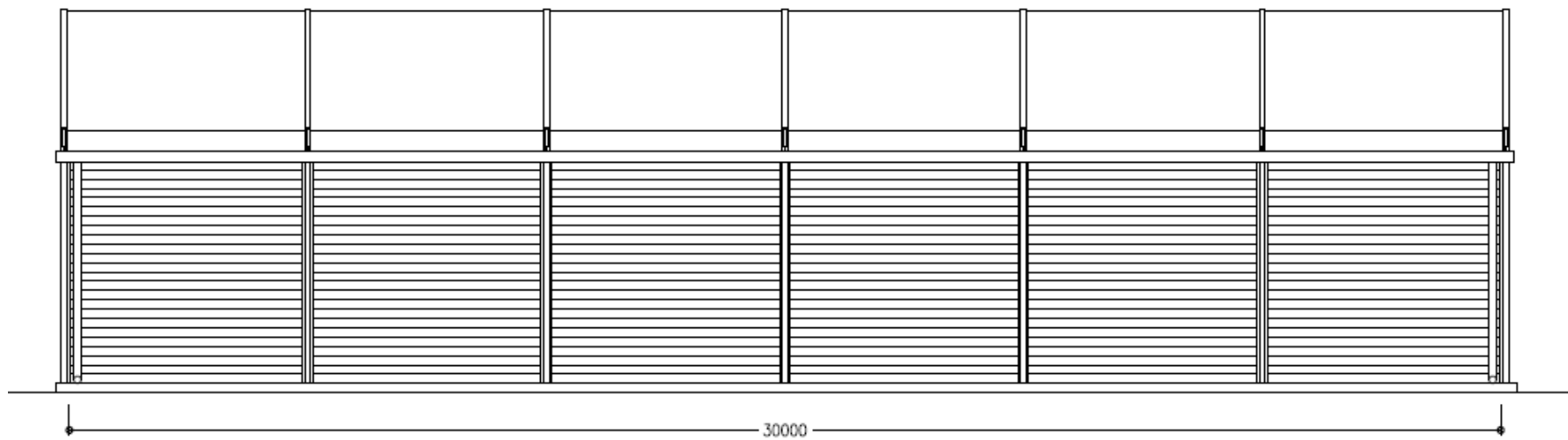

REAR ELEVATION

E/35395

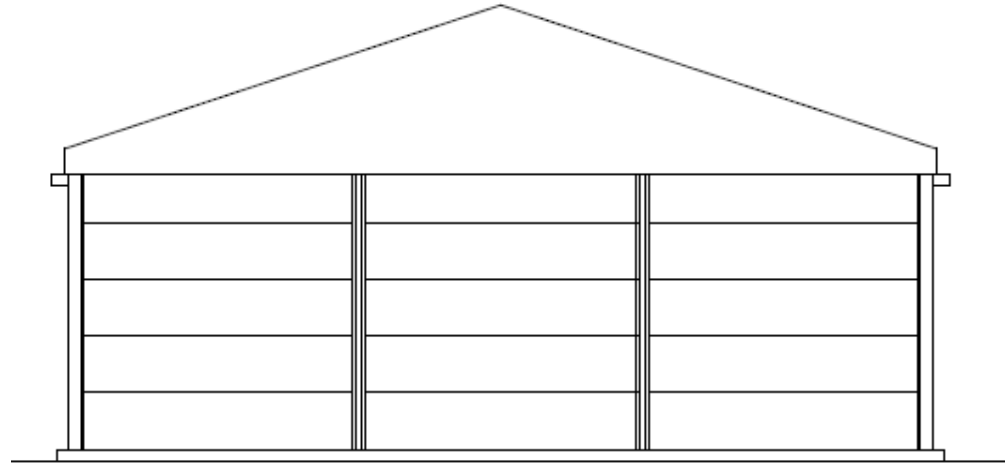

SIDE ELEVATION A

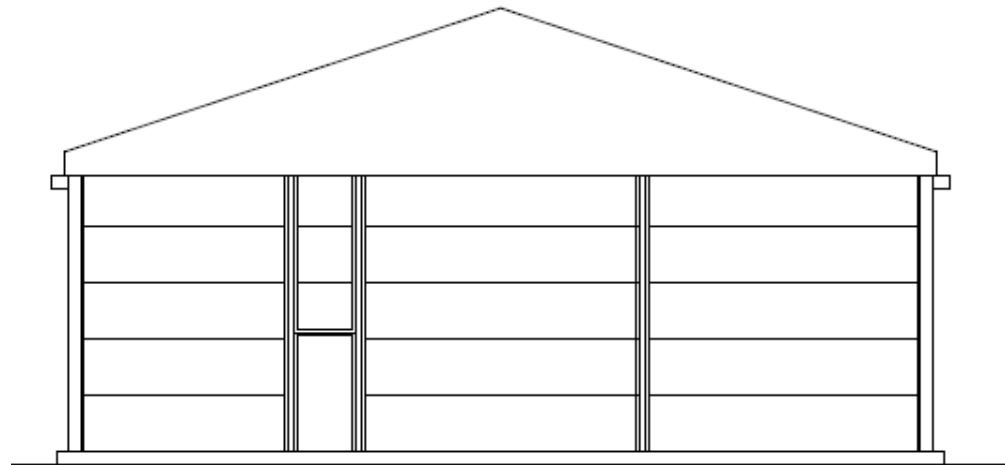

SIDE ELEVATION B

E/35395



Tudalen 11

E/35395



E/35395



E/35395



E/35395



Tudalen 16

E/35395



E/35395



E/35395



E/35395



E/35395



E/35395



E/35395



E/35395

Planning permission E/27895

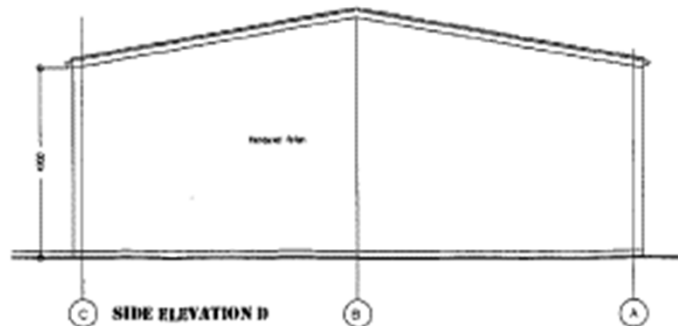
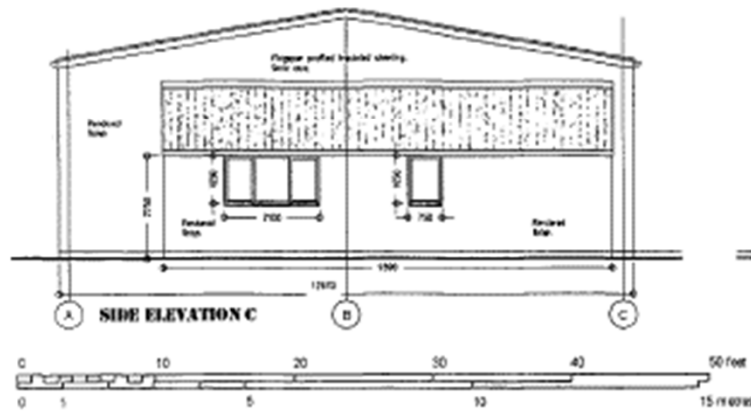
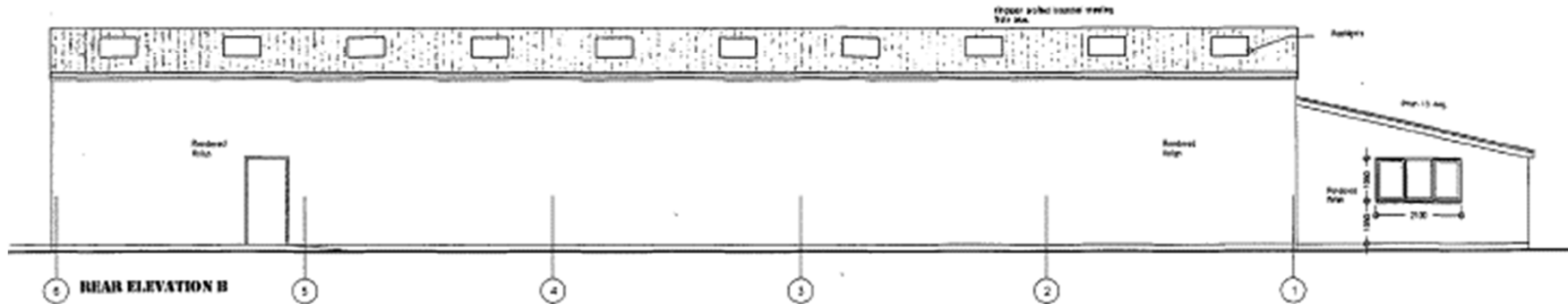
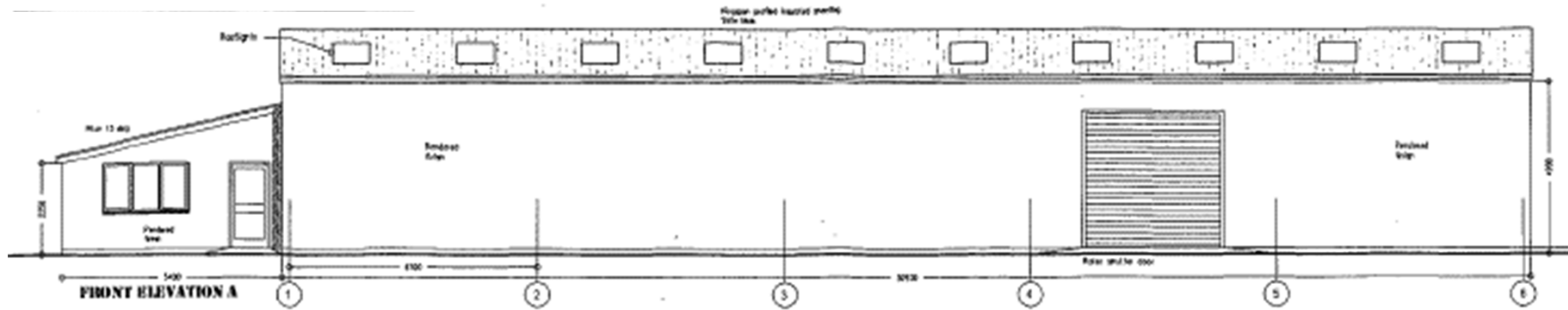

arwain
architects

The Signal Box, Glyndwr Station House, Meredeth, Llandin, Carmarthenshire, Wales SA31 9TR
E-mail: arwain.architects@gmail.com / 0747811621

Client Evan Evans Group	Project Proposed Works at Evan Evans Brewery, 1 Rhosmaen Street, Llanidloes, Carm. SA15 6LU	Drawing Name Proposed bottling plant elevations	Scale 1: 100	Dwg. No. 351 TPS8	Date February 2013	Issue Planning Issue	February 2013
----------------------------	---	--	-----------------	----------------------	-----------------------	-------------------------	---------------

Tudalen 23

E/35395 As built / approved comparison

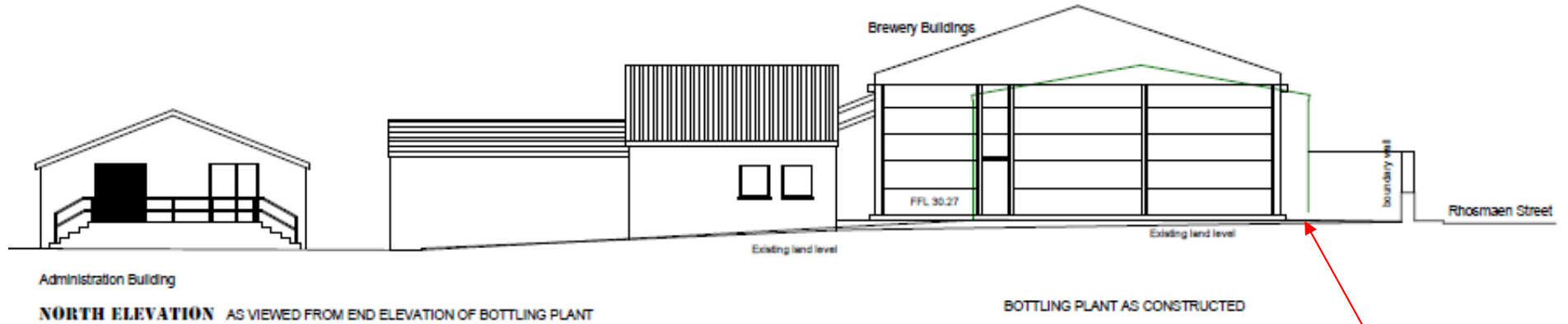

Green outline of approved building

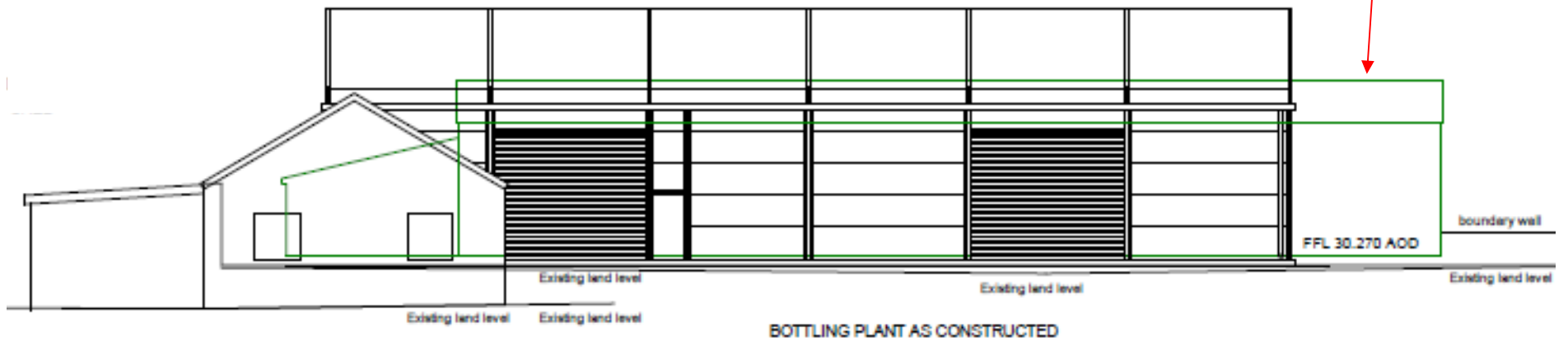



***Y PWYLLGOR
CYNLLUNIO***

08 AWST 2017

***RHANBARTH Y
DWYRAIN***

**PLANNING
COMMITTEE**

08 AUGUST 2017

**AREA
EAST**

***CEISIADAU YR ARGYMHELLIR EU
BOD YN CAEL EU CYMERADWYO***

**APPLICATIONS RECOMMENDED
FOR APPROVAL**



E/35434



E/35434

LOCATION PLAN

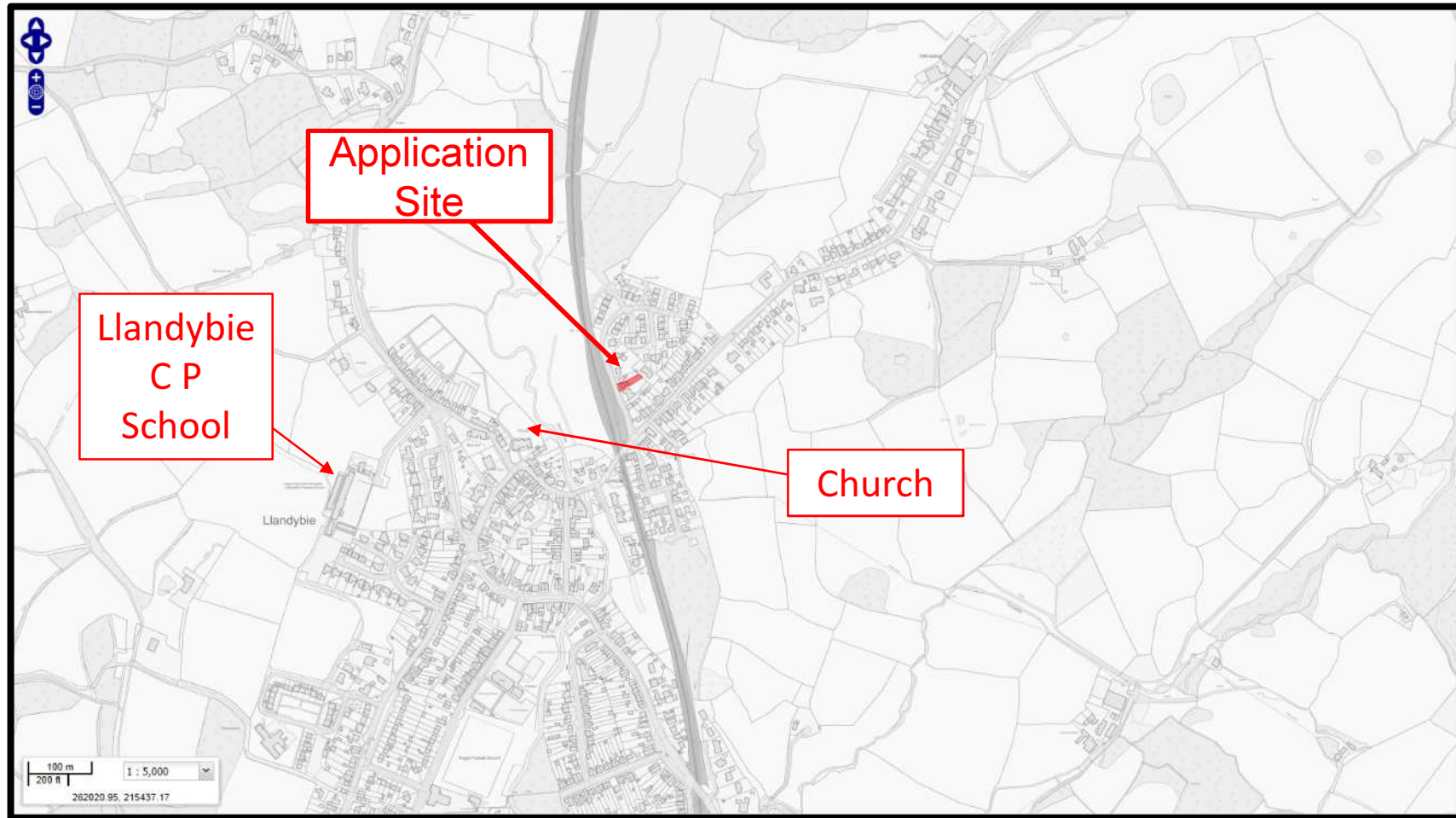

E/35434

SITE PLAN

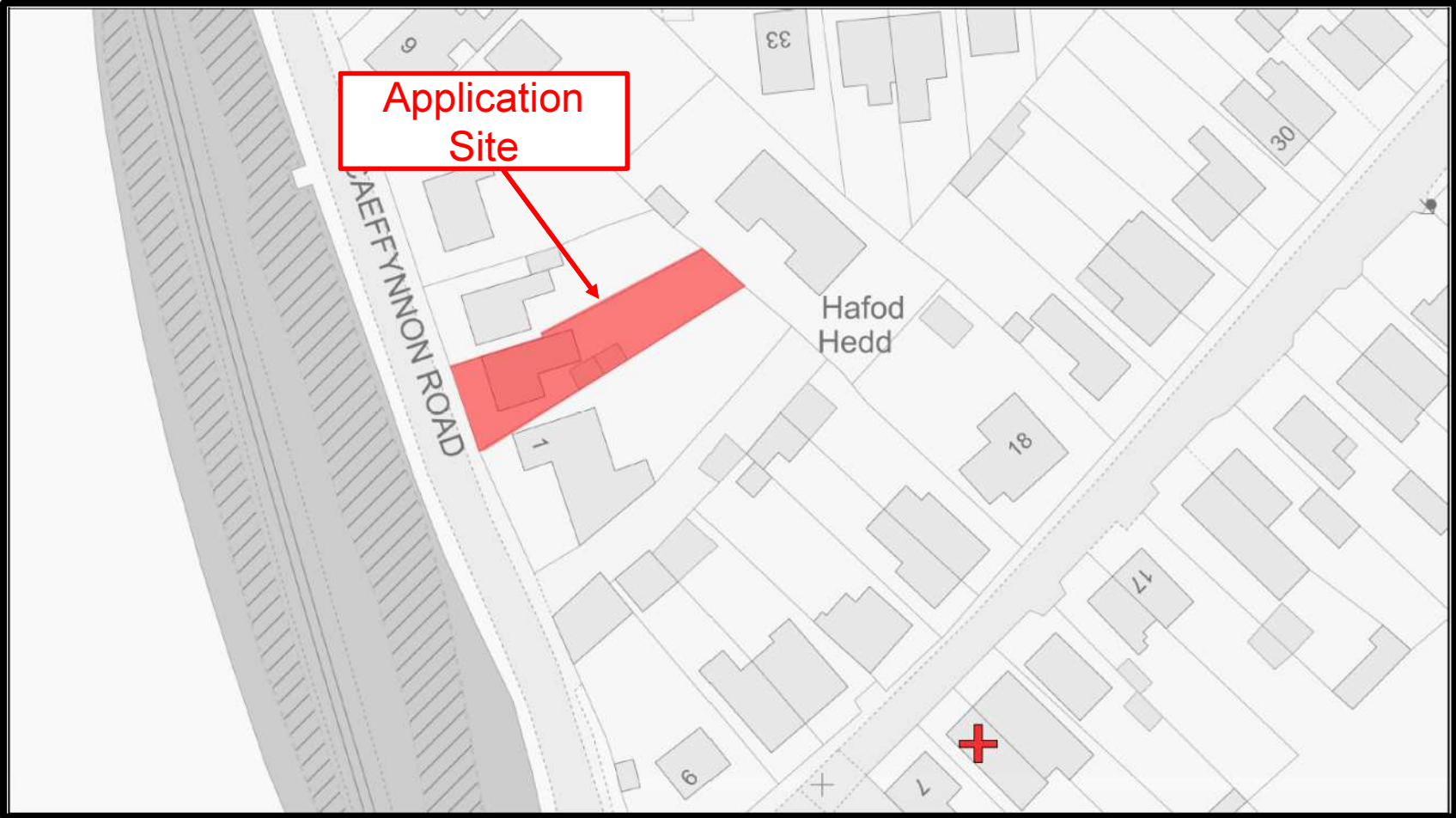

E/35434 AERIAL PHOTO OF APPLICATION SITE



E/35434

SUBMITTED PLANS

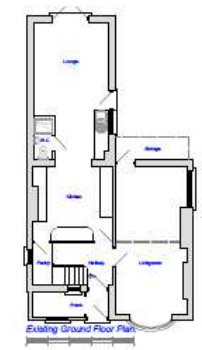
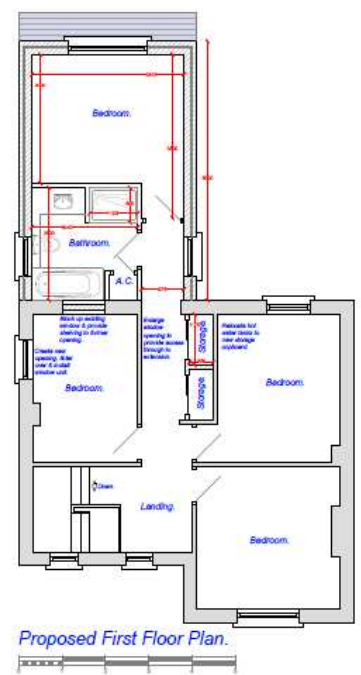
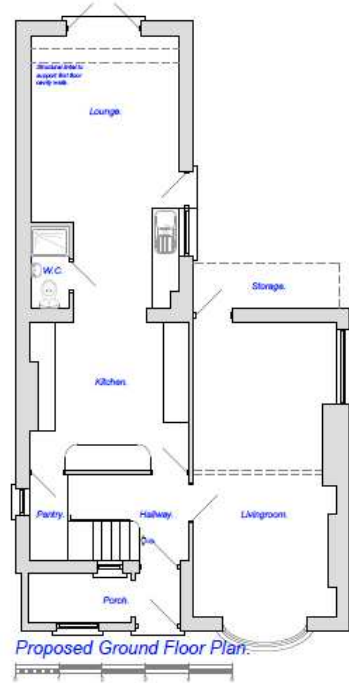
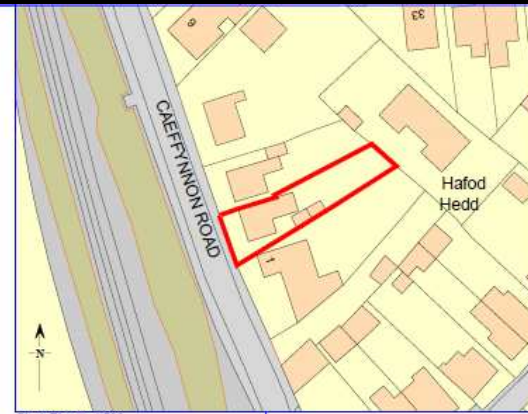

DO NOT SCALE FROM THIS DRAWING.
ALL DIMENSIONS TO BE CHECKED ON SITE.

ALL RIGHTS RESERVED. THIS DRAWING IS THE PROPERTY OF DR DESIGN AND IS NOT TO BE REPRODUCED OR TRANSMITTED IN ANY FORM OR BY ANY MEANS, ELECTRONIC OR MECHANICAL, INCLUDING PHOTOCOPYING, RECORDING, OR BY ANY INFORMATION STORAGE AND RETRIEVAL SYSTEM, WITHOUT THE WRITTEN PERMISSION OF DR DESIGN.

IT IS THE RESPONSIBILITY OF THE CLIENT/CONTRACTOR TO OBTAIN ALL NECESSARY PERMISSIONS FROM THE LOCAL AUTHORITY AND TO COMPLY WITH ALL RELEVANT REGULATIONS AND STATUTES. DR DESIGN IS NOT RESPONSIBLE FOR ANY CONSEQUENCES ARISING FROM THE USE OF THIS DRAWING.

CONSTRUCTION CLARIFICATION: THESE PLANS ARE FOR INFORMATION ONLY AND ARE NOT TO BE USED FOR CONSTRUCTION PURPOSES WITHOUT THE WRITTEN PERMISSION OF DR DESIGN.

THESE PLANS HAVE BEEN PREPARED BY DR DESIGN AND ARE NOT TO BE USED FOR CONSTRUCTION PURPOSES WITHOUT THE WRITTEN PERMISSION OF DR DESIGN.

DR DESIGN IS NOT RESPONSIBLE FOR ANY CONSEQUENCES ARISING FROM THE USE OF THIS DRAWING.

FOR MORE INFORMATION, PLEASE CONTACT DR DESIGN ON 01753 847692 OR VISIT OUR WEBSITE AT www.drdesign.co.uk

Plans have not received Building Regulations consent & should not be used for construction purposes.

D		
C		
B		
A	Planning	17.5.17
REV	DESCRIPTION	DATE

DR Design
 Architectural Services
 Davies Richards Design Ltd
 Llandilo - 01753 83351
 Mynydd - 01753 847692

[F:01753 847692](mailto:info@drdesign.co.uk)
www.drdesign.co.uk
www.drdesign.co.uk

CLIENT: **England & Mainwaring.**

JOB TITLE:
**Proposed extension at:
 3 Caeffynnion,
 Llandybie,
 Carmarthenshire,
 SA18 2TH.**

DRAWING TITLE:
Existing & Proposed Plans & Elevations.

DRAWING STATUS:
Planning.

SCALE: **1:50, 1:100 & as shown.**

DRAWN BY: **G.R.R.** DATE: **April '17.**

PLAN No	REVISION
1465-01	A

E/35434

SUBMITTED PLANS



Proposed Rear Elevation (East)



Proposed Side Elevation (South)



Proposed Side Elevation (North)



Existing Rear Elevation (East)



Existing Side Elevation (South)

Finishes to match/compliment those of the existing building in type, colour & nature.

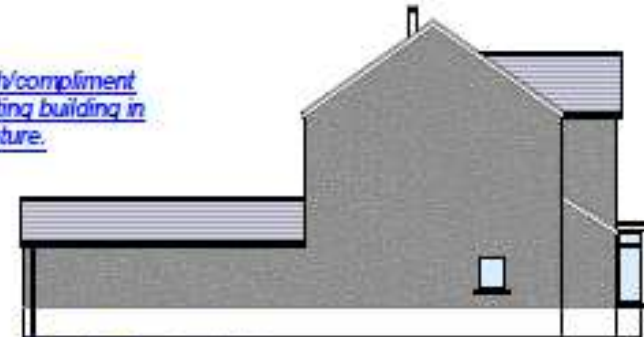

Existing Side Elevation (North)

E/35434

SITE PHOTO



Tudalen 33

Tudalen 34

E/35434

SITE PHOTO



E/35434

SITE PHOTO



E/35434

SITE PHOTO



E/35434

SITE PHOTO



E/35434

SITE PHOTO



E/35434

SITE PHOTO



Tudalen 39

Tudalen 40

E/35434

SITE PHOTO



E/35434

SITE PHOTO



Mae'r dudalen hon yn wag yn fwriadol